

DETAILS OF SEWERAGE TREATMENT PLANT

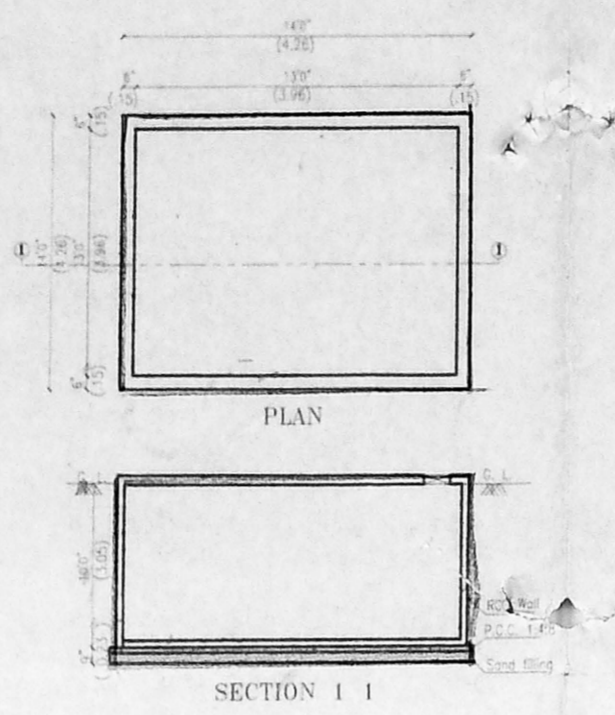

WATER SUMP DETAIL

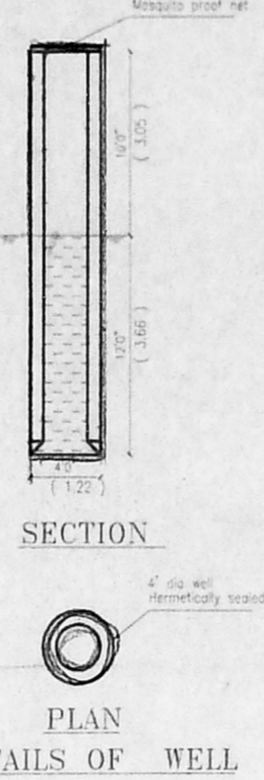

DETAILS OF WELL

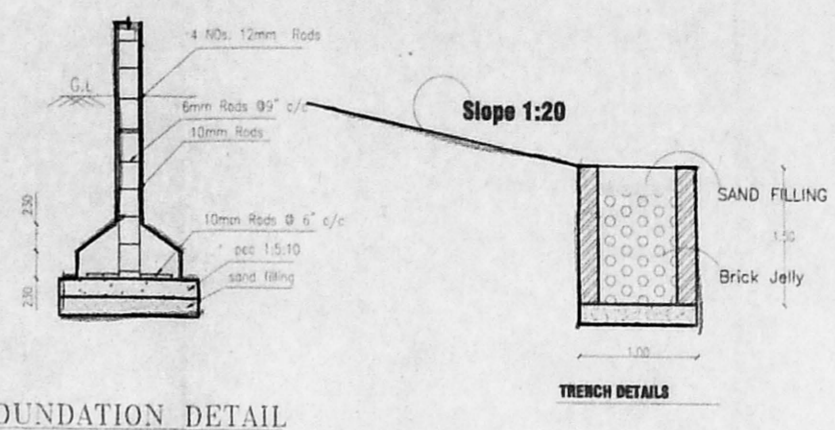

FOUNDATION DETAIL

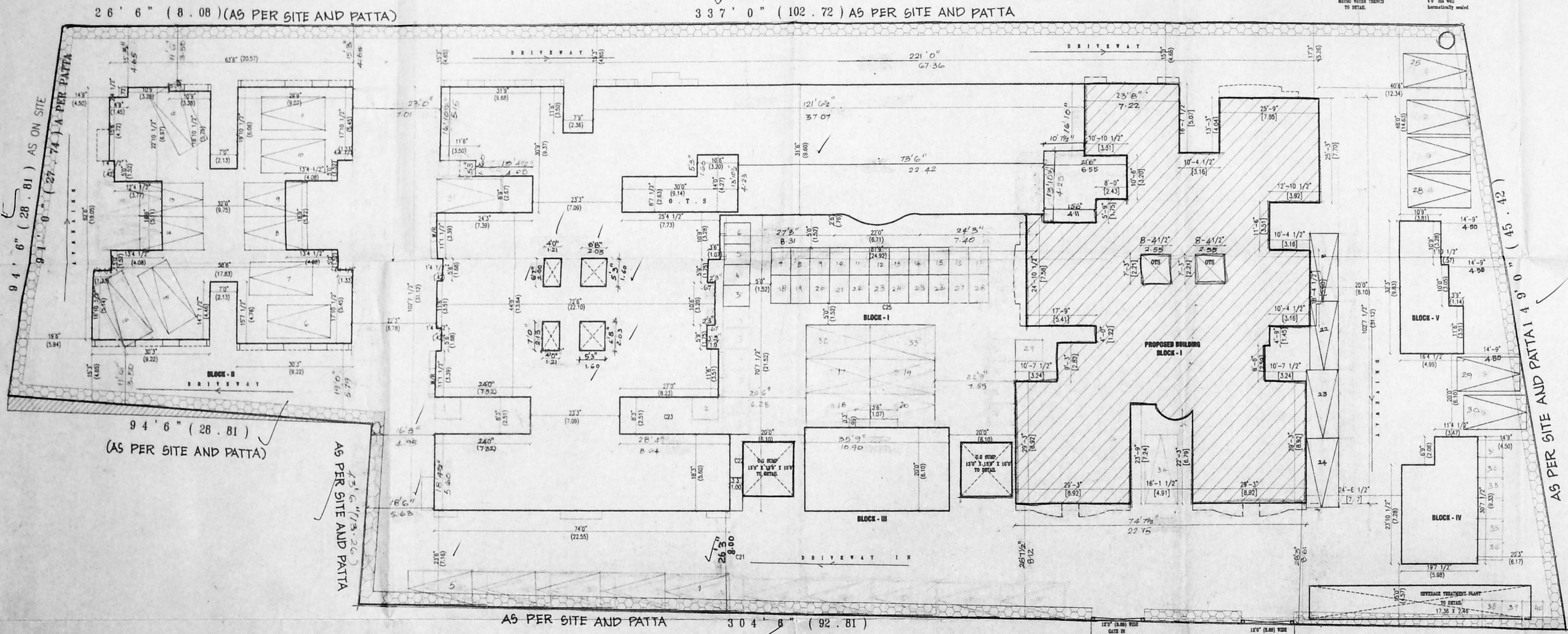
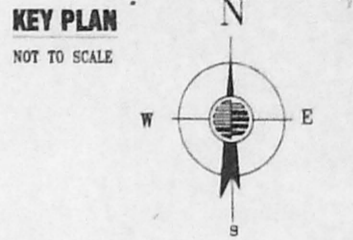
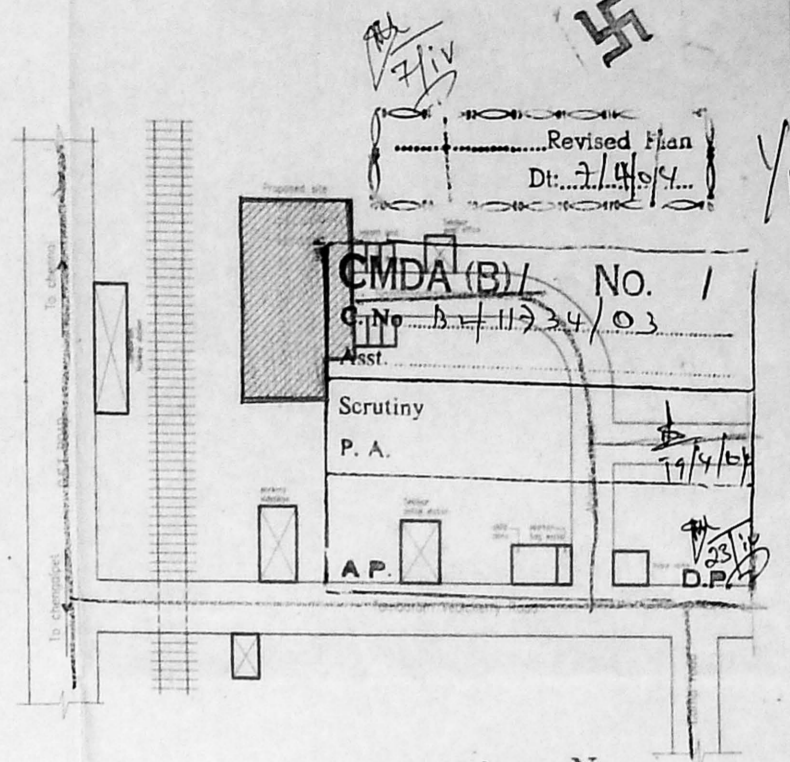

SITE PLAN

SCALE : 1" = 10'0"

REVISED PLAN SHOWING THE PROPOSED RESIDENTIAL BUILDING
 BLOCK-I AT S.NO.31/1, 32/2A, 32/3 OF 112
 SELAIYUR VILLAGE, TAMBARAM TALUK, KANCHEEPURAM DISTRICT,
 PROPOSED ALREADY SANCTIONED BY CMDA FILE NO:B2/13110/2002
 PERMIT NO : B / SPL BLDG / 392 / 2002 (A26).

S.NO.	TYPE	DESCRIPTION	DATE
1
2
3
4
5
6
7
8
9
10
11
12

REFERENCE	SYMBOL
PROPOSED	
ROAD	
BOUNDARY	
EXISTING	

AREA STATEMENT			
S.NO.	DESCRIPTION	AREA (SQ.FT.)	AREA (SQ.M.)
1	PLOT EXTENT	49308.00	4580.90
BLOCK-I			
2	GROUND FLOOR AREA	5715.00	530.94
3	FIRST FLOOR AREA	6211.47	577.27
4	SECOND FLOOR AREA	6211.47	577.27
5	THIRD FLOOR AREA	6211.47	577.27
6	TOTAL FLOOR AREA	24349.41	2262.75
7	PLOT COVERAGE	12.16%	
8	F.S.I	0.49	

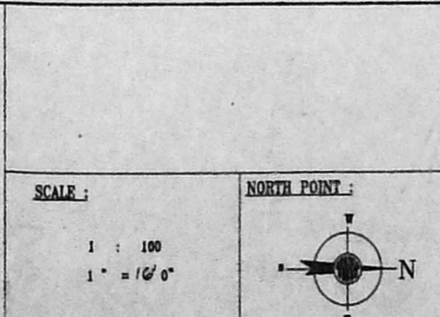

OWNER(S)

LICENSED SURVEYOR

N. Jothi Lakshmi
 ARCHITECT AND INTERIOR DESIGNER
 CA. No. 1 CA/2000 / 2555
 #9, MURALI ANAND APARTMENTS,
 1ST STREET, RAJAREDDY COLONY,
 CHENNAI - 600 083.
 PHONE 1 (91) (044) 474 03 07

OFFICE COPY

B/SPL BLDG/392/2002
 Planning Permit No. B2/11734/03 Dt. 2-2004
APPROVED
 SUBJECT TO THE CONDITIONS IN THIS OFFICE LETTER
 No. B2/11734/03 Dt. 2-2004
 FOR MEMBER SECRETARY,
 CHENNAI METROPOLITAN
 DEVELOPMENT AUTHORITY
 CHENNAI - 600 008.

Revised Plan
 Dt. 15.12.04

CMDA (B) / NO. 1
 C. No. B2/11734
 Asst. Scrutiny P. A. 22/3/04
 A.P. D.P.

10/11
 2/2/04

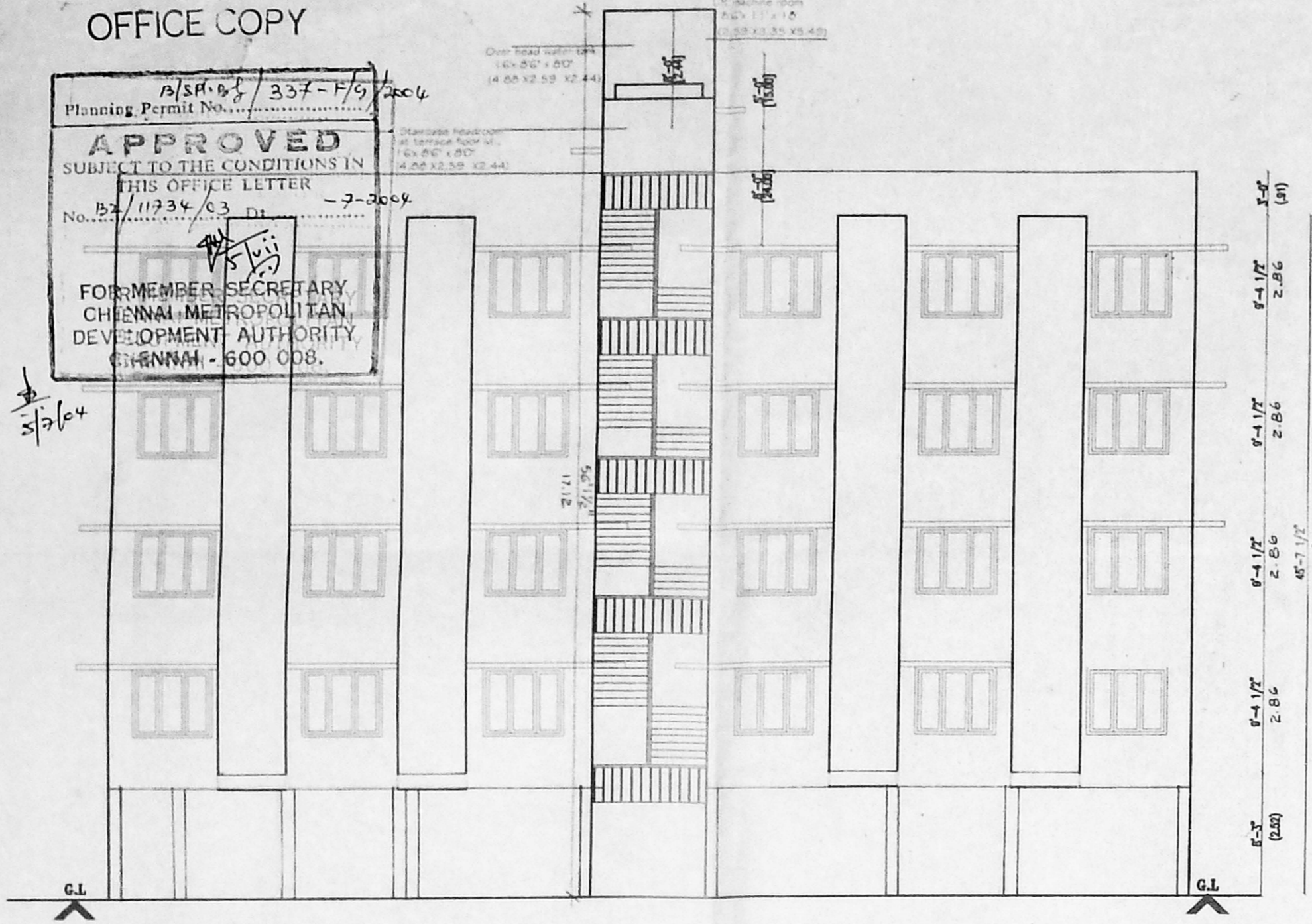

BLOCK - II
FRONT ELEVATION

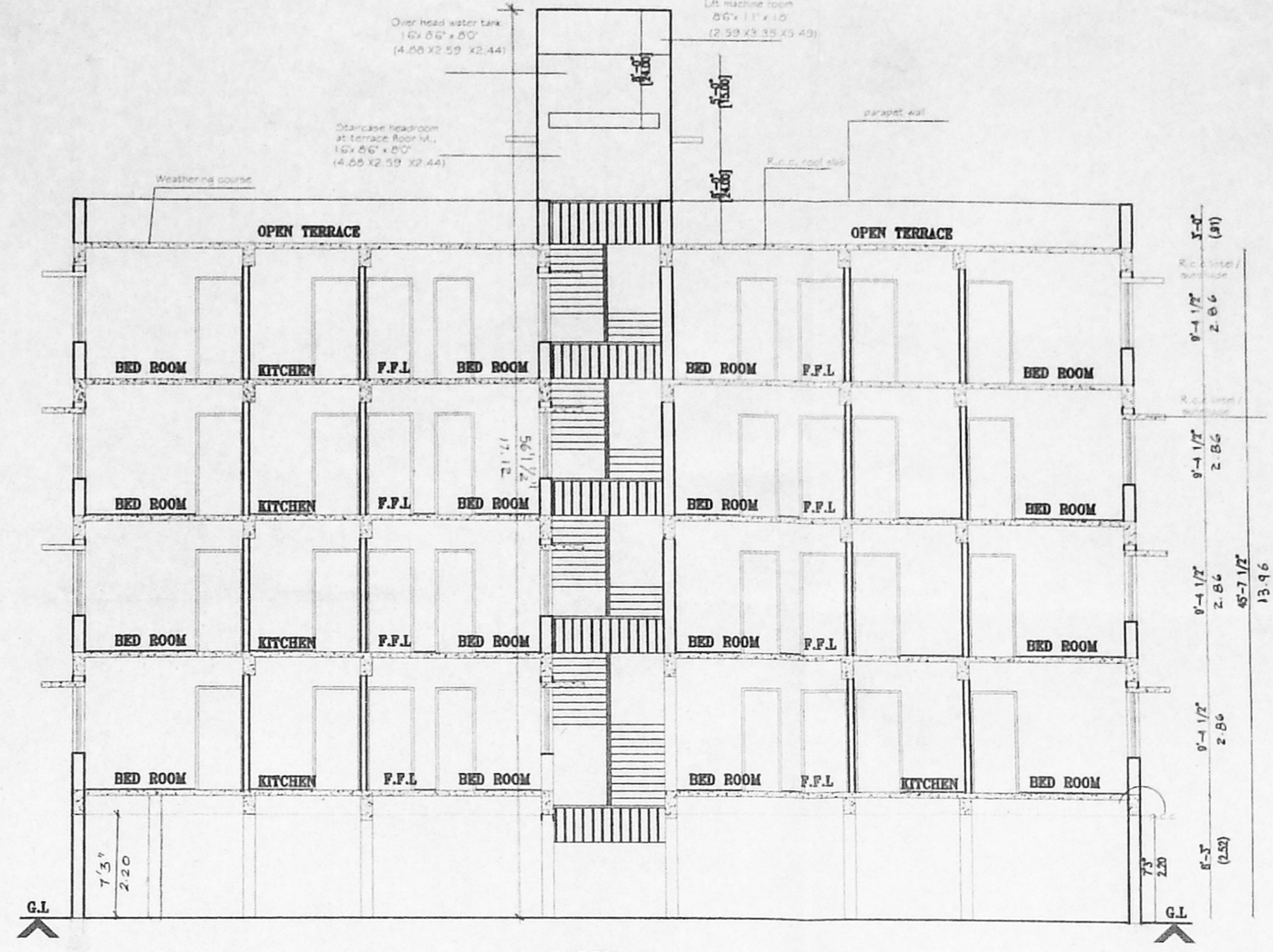

BLOCK - II
SECTION - BB

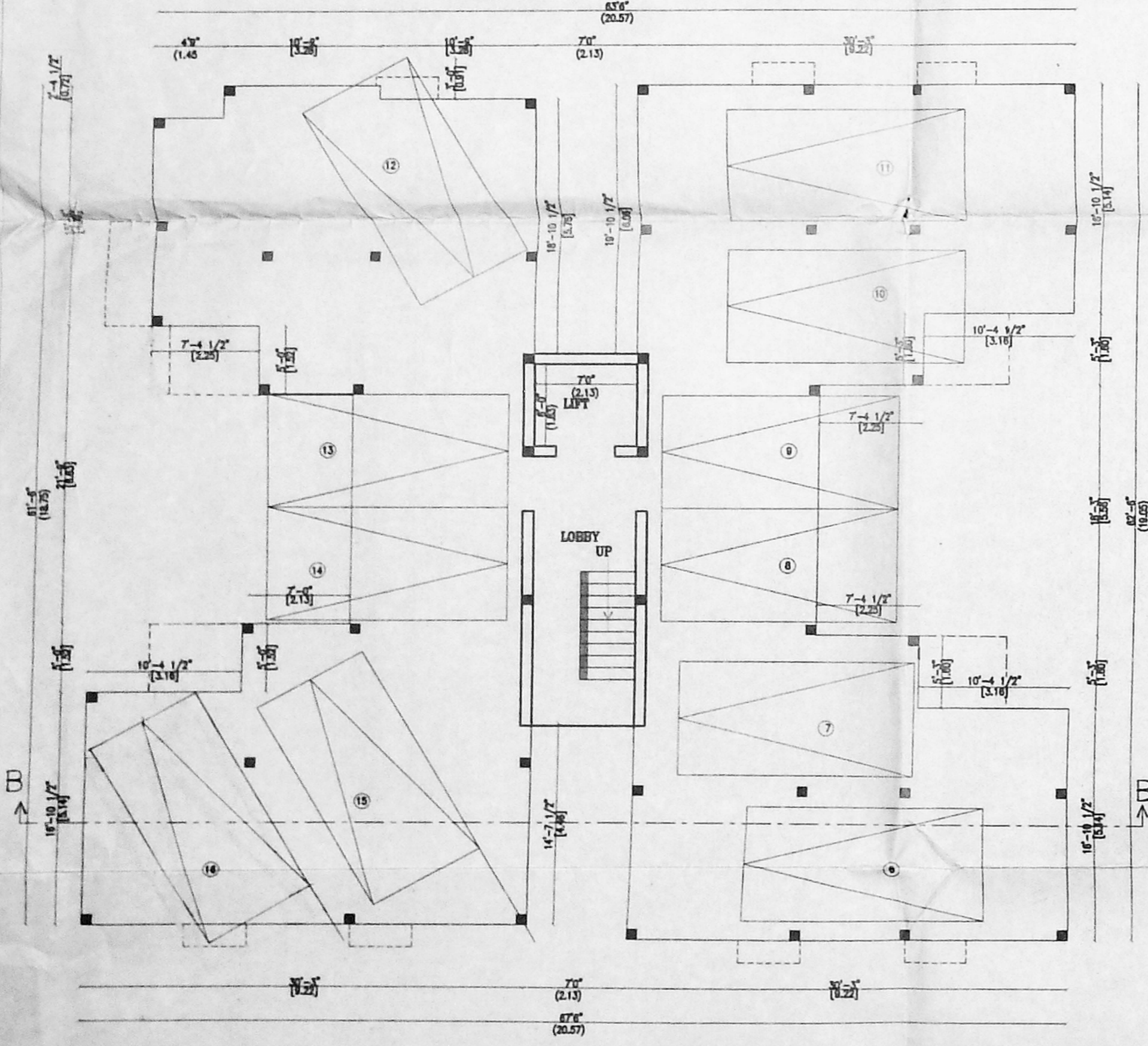

BLOCK - II
STILTS FLOOR PLAN

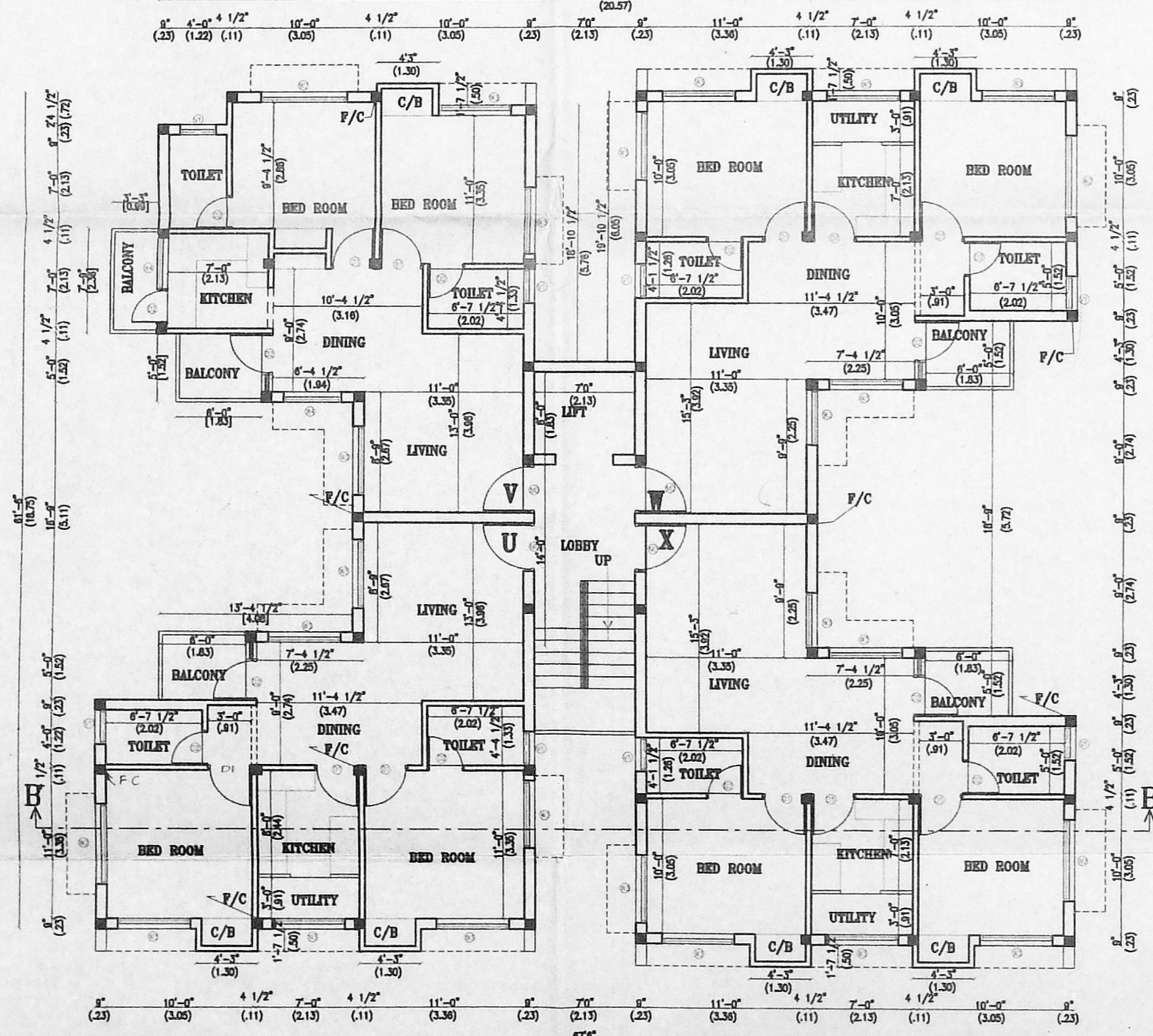

BLOCK - II
TYPICAL FLOOR PLAN
(1ST, 2ND, 3RD & 4TH FLOOR PLAN)

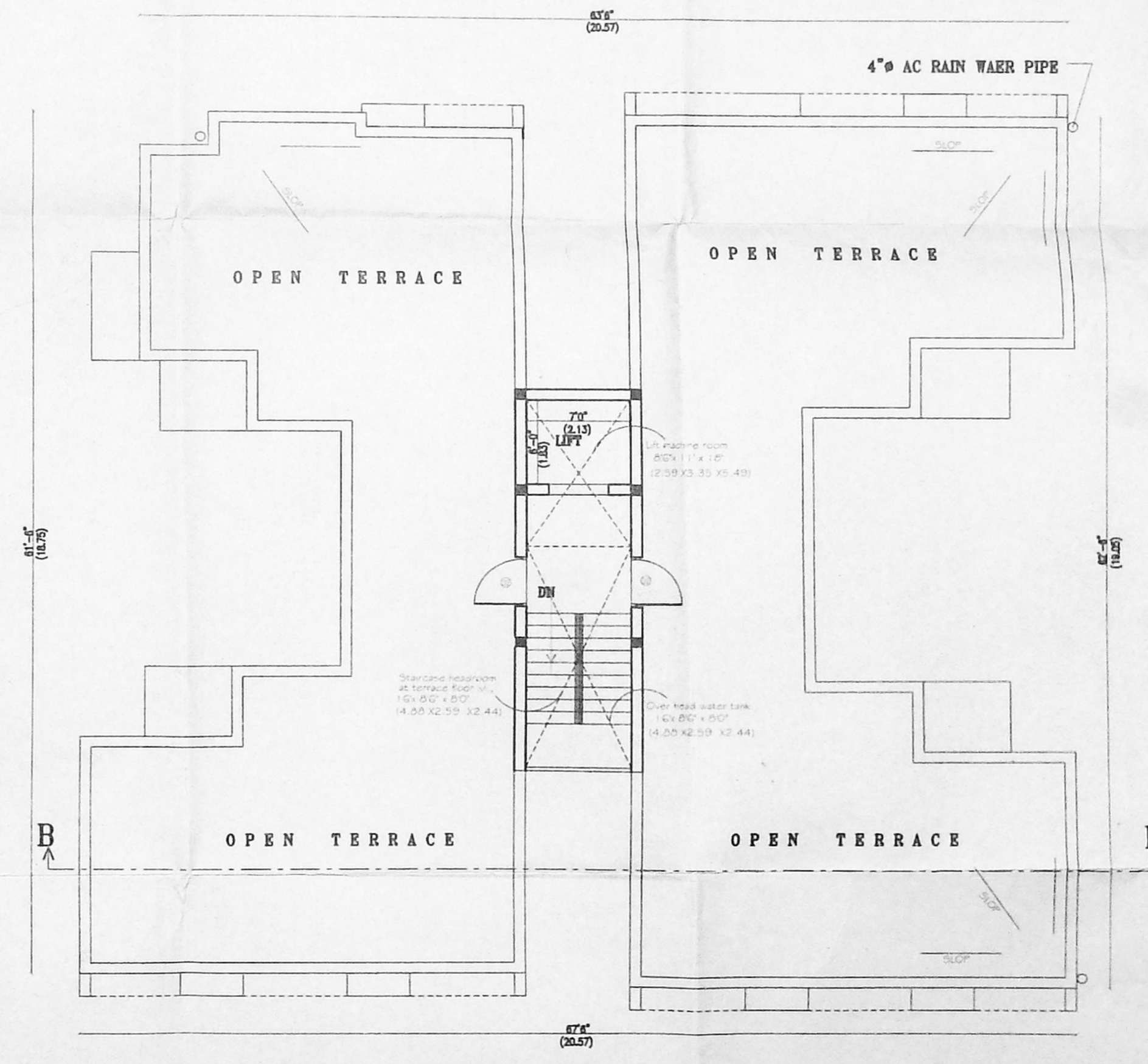

BLOCK - II
TERRACE FLOOR PLAN

REVISED PLAN SHOWING THE PROPOSED RESIDENTIAL BUILDING
 AT S.NO. 31/1, 32/ 2a, 32/3 OF 112,
 SELAIYUR VILLAGE, TAMBARAM TALUK, KANCHEEPURAM DISTRICT.
 PROPOSED ALREADY SANCTIONED BY CMDA FILE NO: B2/13110/2002
 PERMIT NO: B/SPL BLDG/392/2002(A2G)

S.NO.	TYPE	DESCRIPTION	QTY
1	WOOD
2
3
4
5
6
7
8
9
10

REFERENCE	PROPOSED	EXISTING
ROAD	<input type="checkbox"/>	<input type="checkbox"/>
BOUNDARY	<input type="checkbox"/>	<input type="checkbox"/>
EXISTING	<input type="checkbox"/>	<input type="checkbox"/>

S.NO.	DESCRIPTION	AREA (SQ.FT.)	AREA (SQ.M.)
1	FLOOR AREA	6200.00	572.00
2
3
4
5
6
7
8
9
10

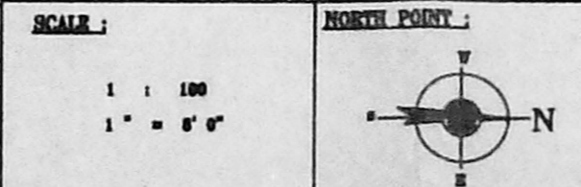

OWNER(S)

[Signature]

LICENSED SURVEYOR

[Signature]

G. Jothi Lakshmi
 ARCHITECT AND INTERIOR DESIGNER
 CA. No. : CA/2000 / 23853
 #5, MURALI ANAND APARTMENTS,
 1ST STREET, RAJAWREDDY COLONY,
 CHENNAI - 600 033.
 PHONE : (91) (044) 474 03 07

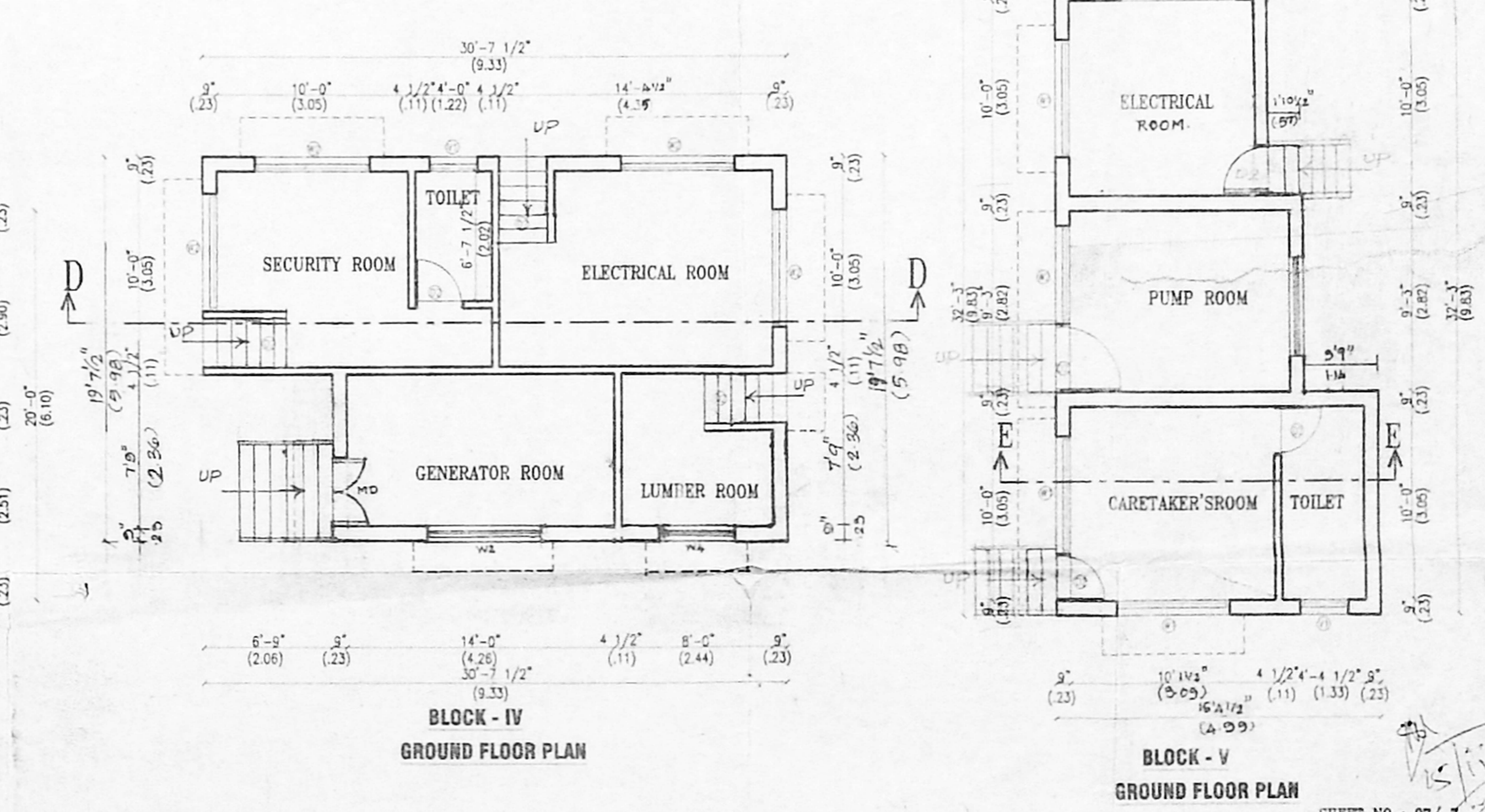
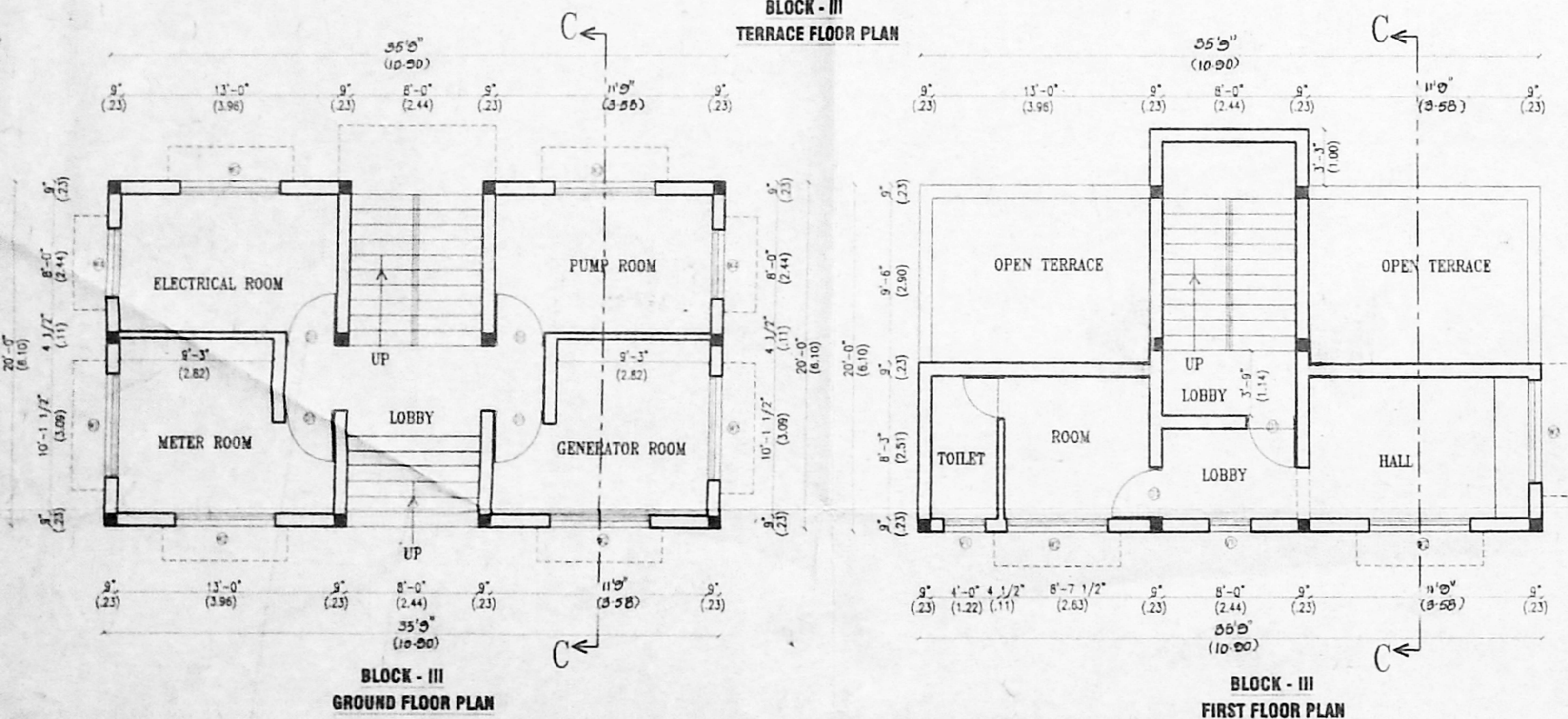
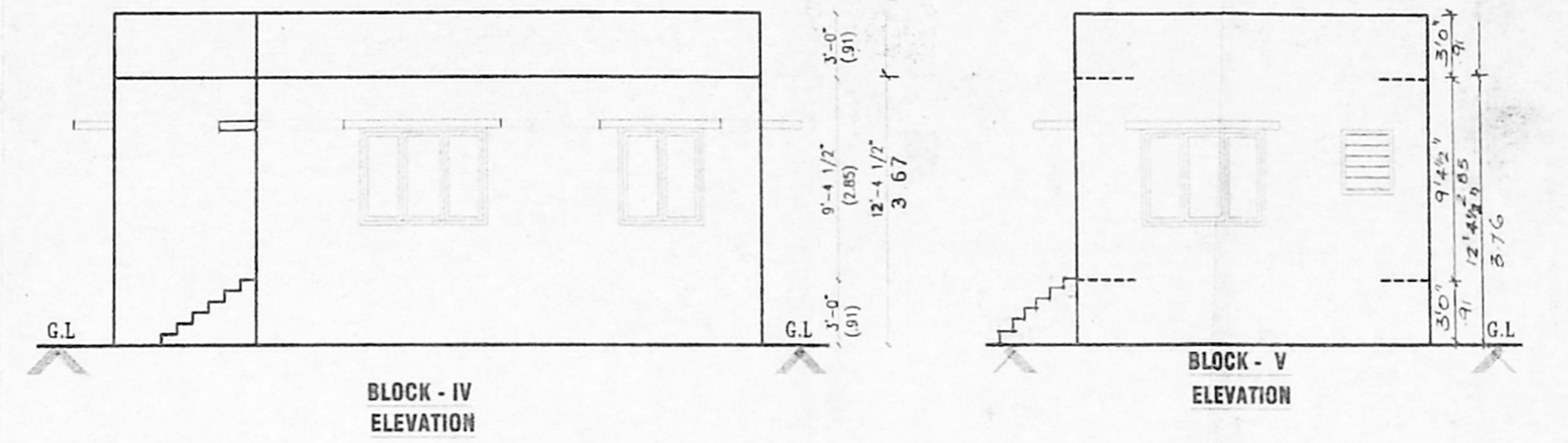
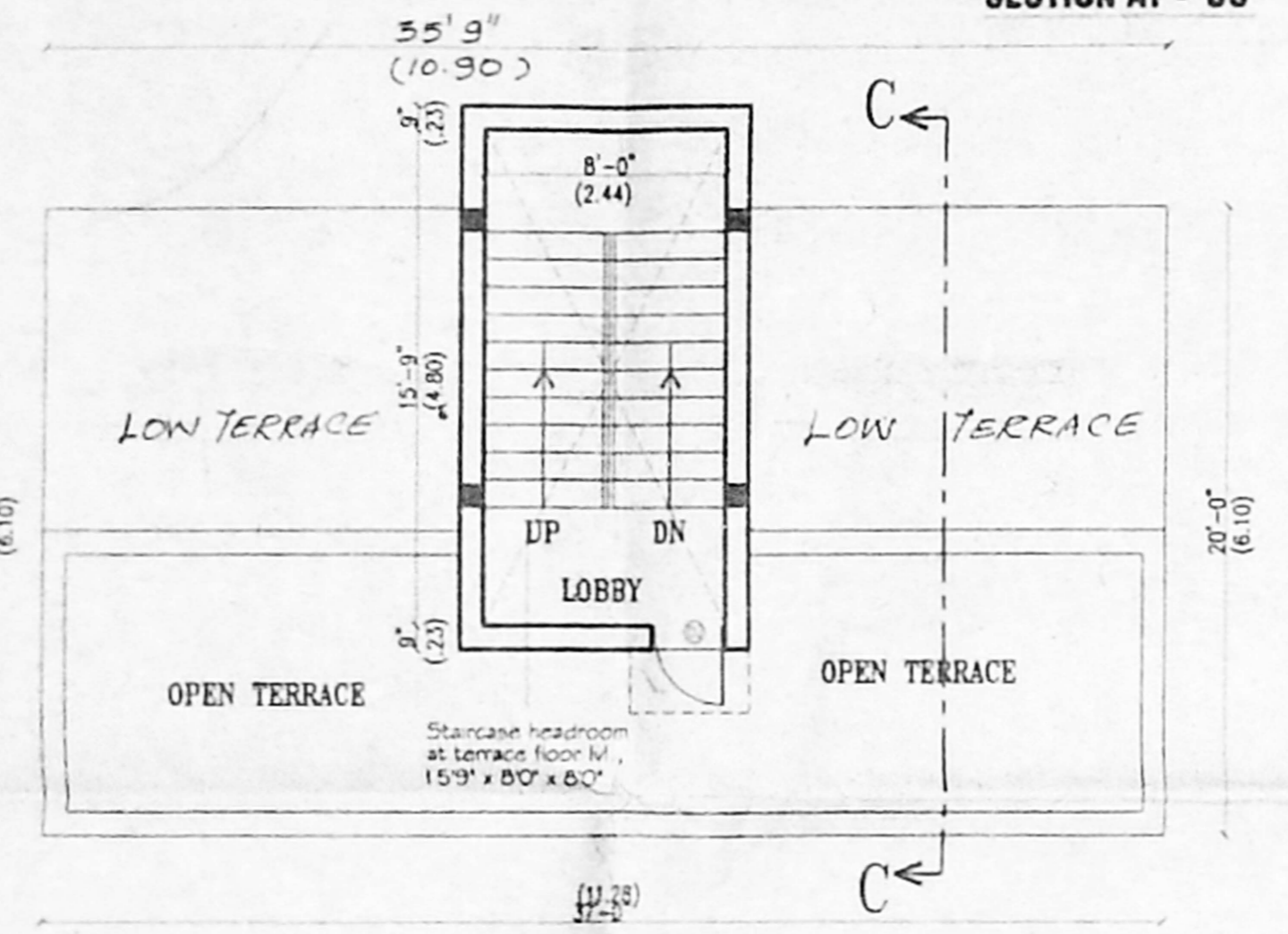
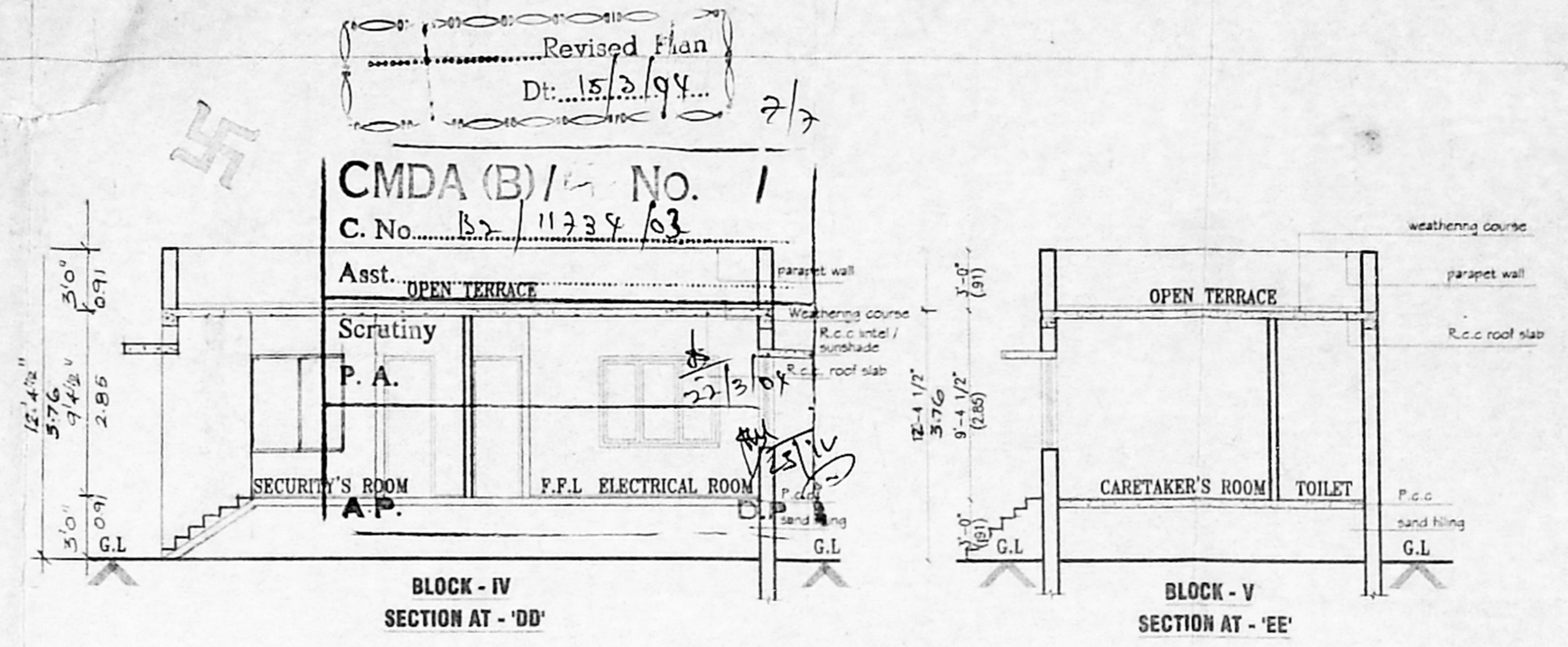
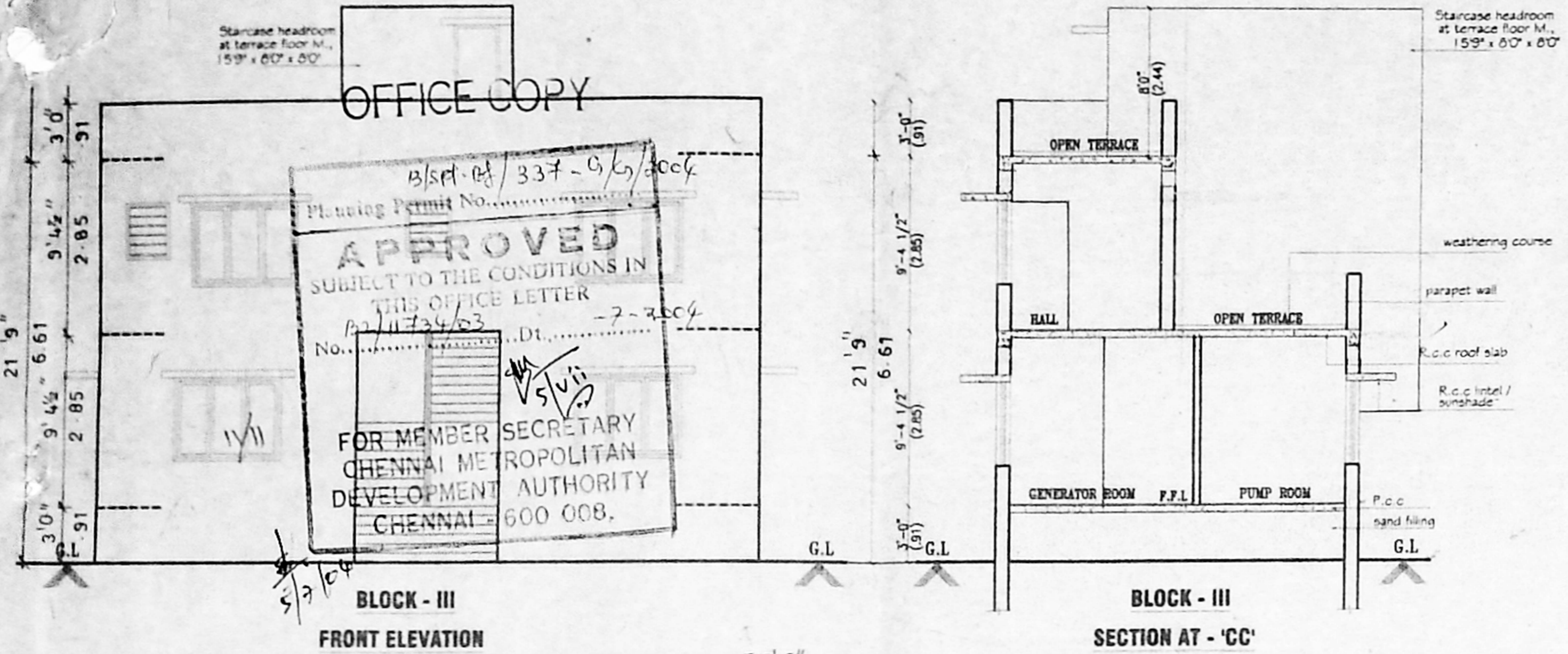

PLAN SHOWING THE PROPOSED RESIDENTIAL BUILDING
 AT S.NO.31/1, 32/2A, 32/3 OF 112
 SELAYHR VILLAGE, THAMBARAM TALUK,
 KANCHEEPURAM DISTRICT. PROPOSED ALREADY
 SANCTIONED BY CMDA FILE NO: B2/13110/2002
 PERMIT NO: B/SPL BLDG/392/2002 (A2G).

SCHEDULE OF JOINKRY				REFERENCE	
LINE	NO.	DESCRIPTION	UNIT	PROPOSED	EXISTING
1	1	<input type="checkbox"/>	<input type="checkbox"/>
2	2	<input type="checkbox"/>	<input type="checkbox"/>
3	3	<input type="checkbox"/>	<input type="checkbox"/>
4	4	<input type="checkbox"/>	<input type="checkbox"/>
5	5	<input type="checkbox"/>	<input type="checkbox"/>

AREA STATEMENT			
S.NO.	DESCRIPTION	AREA (SQ.FT.)	AREA (SQ.M.)

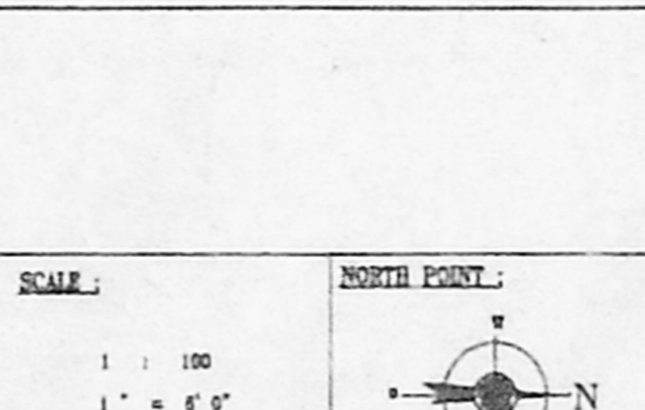

OWNERS(S)

LICENSED SURVEYOR

R. Jothi Lakshmi
 ARCHITECT AND INTERIOR DESIGNER
 CA. No. : CA/2000 / 25855
 1st FLOOR, ... COLONY,
 CHENNAI - 600 008
 PHONE : (91) (044) 474 03 07